



CENTER FOR  
**LEGISLATIVE  
ACCOUNTABILITY**

**12<sup>th</sup>**  
EDITION



**2022**

## Ratings *of* North Carolina

|                          |    |
|--------------------------|----|
| Letter from the Chairman | 2  |
| Selecting the Votes      | 3  |
| 2022 Winners             | 4  |
| Senate Statistics        | 6  |
| House Statistics         | 7  |
| Senate Scores            | 8  |
| Senate Vote Descriptions | 10 |
| House Scores             | 11 |
| House Vote Descriptions  | 16 |

[CPAC.ORG/RATINGS](https://cpac.org/ratings)



CENTER FOR  
LEGISLATIVE  
ACCOUNTABILITY



## LETTER FROM THE CHAIRMAN



**MATT SCHLAPP**  
CHAIRMAN, CPAC



The CPAC Foundation's Center for Legislative Accountability is proud to present our Ratings of the States. Like our Ratings of Congress, CPAC's Foundation's Ratings of the States are meant to reflect how elected officials view the role of government in an individual's life. We begin with our philosophy (conservatism is the political philosophy that sovereignty resides in the person) and then apply the proper role of government (its essential role is to defend Life, Liberty and Property).

The Left has stormed our nation's corridors of power to take control over the lives of every American. Now, they have set their sights on the states, freedom's last line of defense.

President Lincoln once said, "America will never be destroyed from the outside. If we falter and lose our freedoms, it will be because we destroyed ourselves." The Left's agenda dismantles the vision of our founders when they pledged their lives, their fortunes, and their sacred honor.

We hope these Ratings will empower each and every American to hold their officials accountable and to rally behind the conservative champions who defend our freedoms in statehouses around the country.

Sincerely,

Matt Schlapp  
Chairman, CPAC



CENTER FOR  
LEGISLATIVE  
ACCOUNTABILITY



## SELECTING THE VOTES

The Center for Legislative Accountability (CLA), an initiative of the CPAC Foundation, is the premier organization for holding lawmakers accountable. The CLA produces the longest-running conservative congressional scorecard and our state program is the only one in the nation that scores all 8,000 lawmakers in the 50 states across every policy area.

In 1971, ACUF launched its Ratings of Congress to provide a comprehensive evaluation of the voting records of every Member of Congress. The Ratings quickly became considered the “gold standard” and over the following decades have been utilized by activists, voters, academics and elected officials to determine which lawmakers best adhere to conservative principles.

In 2011, these Ratings were expanded into state legislatures as part of a five-state pilot program. By 2015, Ratings of the States grew to include all 50 states and all 99 legislative chambers. Today, the CLA annually analyzes over 105,000 pieces of legislation to issue scores for all of America’s federal and state lawmakers and presents awards to lawmakers who score 80% or better in recognition of their conservative voting records.

In order to depict how closely a lawmaker adheres to conservative principles, the CLA selects from the full spectrum of issues relating to the economy, culture, national security and government integrity. Some key areas include taxation, spending, education, labor, licensure, regulation, environment, life, free speech, Second Amendment rights, foreign aid, defense priorities and global organizations, including the United Nations. All congressional and state analyses are conducted after the adjournment of a legislative session to ensure that no issue is neglected.

To determine legislative rankings, the CLA annually evaluates over 105,000 bills that were introduced in Congress and every convening state legislature running from January 1 to December 31.

Of those bills, the CLA ultimately selects roughly 2,000 pieces of legislation that best illustrate how elected officials view the role of government in an individual’s life. The CLA calculates individual scores for a total of nearly 8,000 federal and state lawmakers based on over 157,000 votes cast on the 2,000 bills selected.

### Center for Legislative Accountability

**Thomas R. Bradbury**

*Director of Policy*

**Larry Hart**

*Senior Policy Fellow*

**Coleman Martinis**

*Policy Coordinator*

**James Winner**

*Policy Associate*

20  
22



**Senate**

**House**

\*Perfect 100%

**Deanna Ballard\***

**John Bell\***

**Tim Moffitt\***

**Steve Jarvis\***

**Hugh Blackwell\***

**Ben Moss\***

**Norman Sanderson\***

**George Cleveland\***

**John Szoka\***

**Julia Howard\***



## Senate

- Ted Alexander
- Lisa Barnes
- Phil Berger
- Danny Britt
- Jim Burgin
- Kevin Corbin
- David Craven
- Warren Daniel
- Chuck Edwards
- Carl Ford
- Amy Galey
- Ralph Hise
- Brent Jackson
- Todd Johnson
- Michael Lee
- Tom McInnis
- Paul Newton
- Jim Perry
- Dean Proctor
- Bill Rabon
- Vickie Sawyer

## House

- Jay Adams
- Dean Arp
- Kristin Baker
- Jamie Boles
- John Bradford
- William Brisson
- Mark Brody
- Mike Clampitt
- Ted Davis
- Jimmy Dixon
- Jeffrey Elmore
- John Faircloth
- Karl Gillespie
- Edward Goodwin
- Dudley Greene
- Destin Hall
- Kyle Hall
- Bobby Hanig
- Jon Hardister
- Kelly Hastings
- Chris Humphrey
- Pat Hurley
- Frank Iler
- Jake Johnson
- Brenden Jones
- Keith Kidwell
- Donny Lambeth
- Donnie Loftis
- Pat McElraft
- Jeffrey McNeely
- Allen McNeill
- Charles Miller
- Grey Mills
- Tim Moore
- Erin Paré
- Howard Penny
- Ray Pickett
- Larry Pittman
- Mark Pless
- Larry Potts
- A. Reece Pyrtle, Jr.
- Dennis Riddell
- Jason Saine
- Wayne Sasser
- John Sauls
- Mitchell Setzer
- Phil Shepard
- Carson Smith
- Larry Strickland
- John Torbett
- Steve Tyson
- Harry Warren
- Sam Watford
- Diane Wheatley
- Donna White
- David Willis
- Lee Zachary
- Jeff Zenger



CENTER FOR LEGISLATIVE ACCOUNTABILITY



# NORTH CAROLINA SENATE STATISTICS

OVERALL AVERAGE  
**49%**

REPUBLICAN AVERAGE

**89%**



DEMOCRAT AVERAGE

**4%**



LOWEST REPUBLICAN  
**N/A**



HIGHEST DEMOCRAT  
**BEN CLARK**  
**50%**

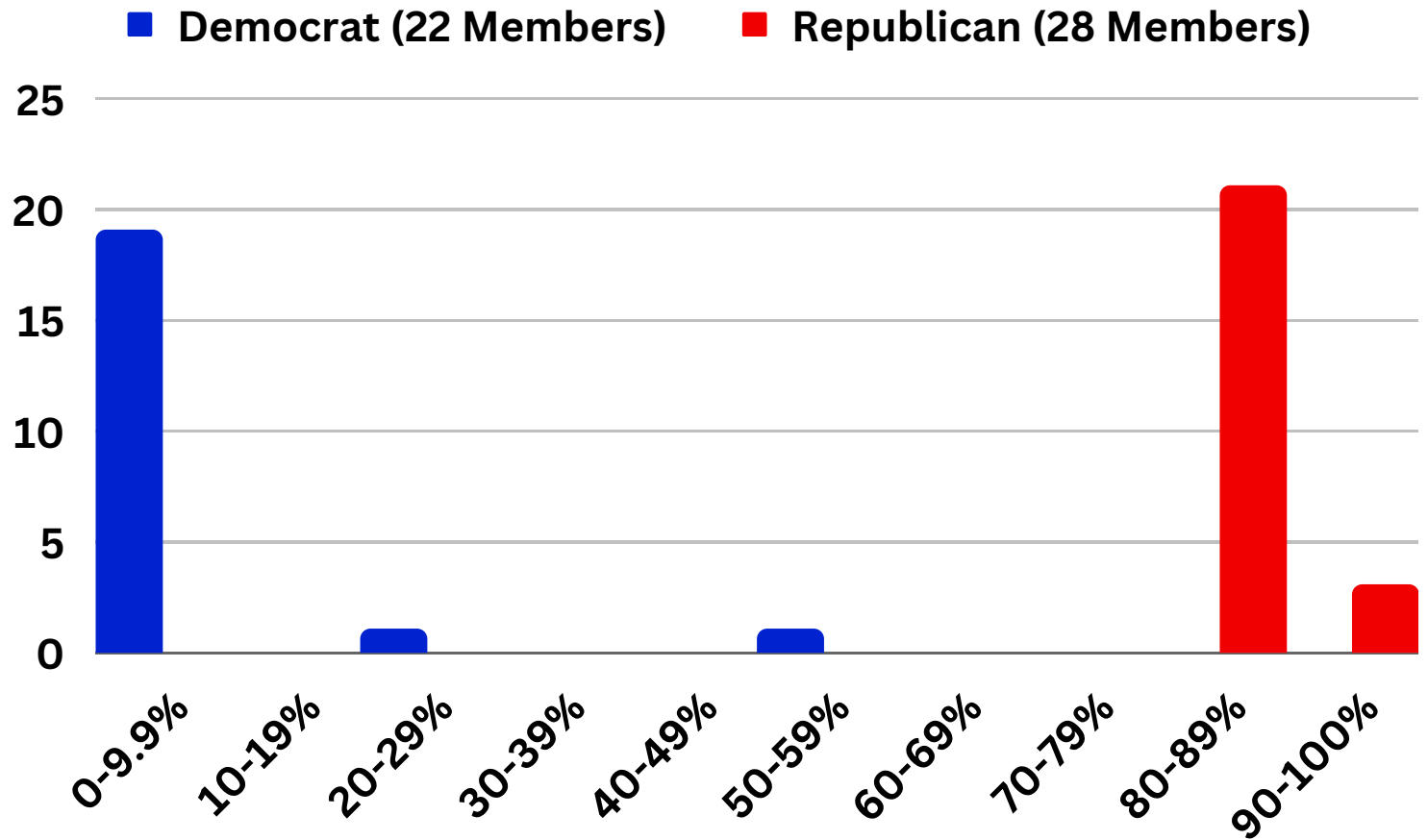



CENTER FOR LEGISLATIVE ACCOUNTABILITY



# NORTH CAROLINA HOUSE STATISTICS

OVERALL AVERAGE  
**58%**

REPUBLICAN AVERAGE

**88%**



DEMOCRAT AVERAGE

**14%**



LOWEST REPUBLICAN  
**N/A**



HIGHEST DEMOCRAT  
**MICHAEL WRAY**  
**63%**



■ Democrat (51 Members) ■ Republican (69 Members)

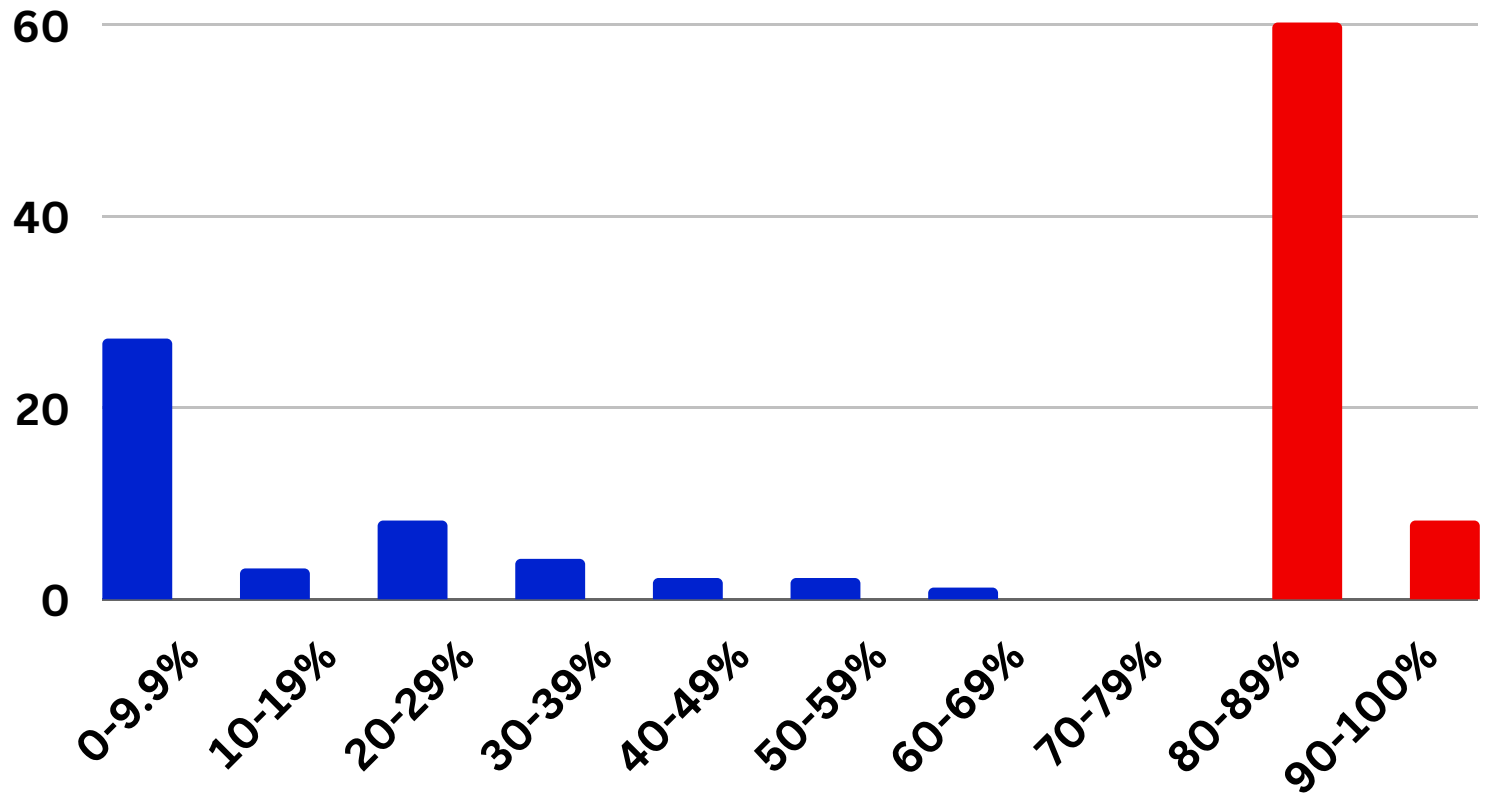



CENTER FOR  
LEGISLATIVE  
ACCOUNTABILITY



# NORTH CAROLINA SENATE SCORES

|                    | Party | 2022% | 2021% | Lifetime% | H<br>49 | H<br>149 | H<br>755 | S<br>101 | S<br>173 |
|--------------------|-------|-------|-------|-----------|---------|----------|----------|----------|----------|
| Ted Alexander      | R     | 88%   | 100%  | 91%       | +       | -        | +        | +        | +        |
| Deanna Ballard     | R     | 100%  | 94%   | 91%       | +       | x        | +        | +        | +        |
| Lisa Barnes        | R     | 88%   | 94%   | 89%       | +       | -        | +        | +        | +        |
| Sydney Batch       | D     | 0%    | 33%   | 25%       | -       | -        | x        | -        | -        |
| Ernestine Bazemore | D     | N/A   | N/A   | N/A       | -       | x        | x        | x        | -        |
| Phil Berger        | R     | 88%   | 94%   | 92%       | +       | -        | +        | +        | +        |
| Dan Blue           | D     | 0%    | 27%   | 25%       | -       | -        | x        | -        | -        |
| Danny Britt        | R     | 88%   | 94%   | 91%       | +       | -        | +        | +        | +        |
| Jim Burgin         | R     | 88%   | 92%   | 89%       | +       | -        | +        | +        | +        |
| Jay Chaudhuri      | D     | 0%    | 23%   | 21%       | -       | -        | -        | -        | -        |
| Ben Clark          | D     | 50%   | 32%   | 40%       | +       | -        | +        | -        | -        |
| Kevin Corbin       | R     | 86%   | 94%   | 85%       | +       | -        | +        | +        | x        |
| David Craven       | R     | 88%   | 94%   | 91%       | +       | -        | +        | +        | +        |
| Sarah Crawford     | D     | 0%    | 37%   | 19%       | -       | -        | -        | -        | -        |
| Warren Daniel      | R     | 88%   | 93%   | 89%       | +       | -        | +        | +        | +        |
| Don Davis          | D     | 25%   | 38%   | 30%       | +       | -        | -        | -        | -        |
| Kirk deViere       | D     | 0%    | 49%   | 32%       | -       | -        | -        | -        | -        |
| Chuck Edwards      | R     | 88%   | 94%   | 91%       | +       | -        | +        | +        | +        |
| Milton Fitch       | D     | 0%    | 28%   | 22%       | -       | -        | -        | -        | -        |
| Carl Ford          | R     | 88%   | 92%   | 92%       | +       | -        | +        | +        | +        |
| Valerie Foushee    | D     | 0%    | 31%   | 20%       | -       | -        | -        | -        | -        |
| Amy Galey          | R     | 88%   | 94%   | 91%       | +       | -        | +        | +        | +        |
| Michael Garrett    | D     | 0%    | 37%   | 22%       | -       | -        | -        | -        | -        |
| Kathy Harrington   | R     | N/A   | 93%   | 93%       | x       | -        | +        | x        | +        |
| Ralph Hise         | R     | 88%   | 91%   | 93%       | +       | -        | +        | +        | +        |

(+) : Member voted with the conservative position (-) : Member voted liberal (x) : Member was absent for the vote  
(N/a) : Member did not vote on 2/3 of the scored votes and did not receive a score for the 2022 ratings.





CENTER FOR  
LEGISLATIVE  
ACCOUNTABILITY



# NORTH CAROLINA SENATE SCORES

|                   | Party | 2022% | 2021% | Lifetime% | H<br>49 | H<br>149 | H<br>755 | S<br>101 | S<br>173 |
|-------------------|-------|-------|-------|-----------|---------|----------|----------|----------|----------|
| Brent Jackson     | R     | 88%   | 94%   | 91%       | +       | -        | +        | +        | +        |
| Jeff Jackson      | D     | 0%    | 28%   | 28%       | -       | -        | -        | X        | -        |
| Steve Jarvis      | R     | 100%  | 92%   | 89%       | +       | X        | +        | +        | +        |
| Todd Johnson      | R     | 88%   | 94%   | 92%       | +       | -        | +        | +        | +        |
| Joyce Krawiec     | R     | N/A   | 94%   | 90%       | +       | X        | X        | +        | +        |
| Michael Lazzara   | R     | N/A   | 94%   | 94%       | X       | -        | +        | X        | +        |
| Michael Lee       | R     | 88%   | 94%   | 93%       | +       | -        | +        | +        | +        |
| Paul Lowe         | D     | 0%    | 34%   | 26%       | -       | -        | -        | -        | -        |
| Natasha Marcus    | D     | 0%    | 33%   | 17%       | -       | -        | -        | -        | -        |
| Julie Mayfield    | D     | 0%    | 31%   | 16%       | -       | -        | -        | -        | -        |
| Tom McInnis       | R     | 88%   | 94%   | 90%       | +       | -        | +        | +        | +        |
| Mujtaba Mohammed  | D     | 0%    | 31%   | 18%       | -       | -        | -        | X        | -        |
| Natalie Murdock   | D     | 0%    | 24%   | 13%       | -       | -        | -        | -        | -        |
| Paul Newton       | R     | 88%   | 94%   | 93%       | +       | -        | +        | +        | +        |
| Wiley Nickel      | D     | 0%    | 27%   | 18%       | -       | -        | -        | -        | -        |
| Jim Perry         | R     | 88%   | 94%   | 92%       | +       | -        | +        | +        | +        |
| Dean Proctor      | R     | 88%   | 94%   | 91%       | +       | -        | +        | +        | +        |
| Bill Rabon        | R     | 88%   | 93%   | 89%       | +       | -        | +        | +        | +        |
| Gladys Robinson   | D     | 0%    | 23%   | 15%       | -       | X        | -        | -        | -        |
| DeAndrea Salvador | D     | 0%    | 30%   | 15%       | -       | -        | -        | -        | -        |
| Norman Sanderson  | R     | 100%  | 92%   | 92%       | +       | +        | +        | +        | +        |
| Vickie Sawyer     | R     | 88%   | 94%   | 92%       | +       | -        | +        | +        | +        |
| Bob Steinburg     | R     | N/A   | 91%   | 85%       | X       | -        | +        | X        | +        |
| Joyce Waddell     | D     | 0%    | 33%   | 25%       | -       | -        | -        | -        | -        |
| Mike Woodard      | D     | 0%    | 32%   | 28%       | -       | -        | -        | -        | -        |

(+) : Member voted with the conservative position (-) : Member voted liberal (x) : Member was absent for the vote  
(N/a) : Member did not vote on 2/3 of the scored votes and did not receive a score for the 2022 ratings.



## **H 49 Making it Easier to Renew One's Concealed Carry Permit.\***

This bill waives a state regulation requiring people who desire to renew their concealed carry permit to take a safety course if they apply for a renewal within 180 days of the permit's expiration date. CPAC supports the founders' belief in the Second Amendment and supported this bill. The Senate passed the bill on June 30, 2022 by a vote of 27-20 but the bill was vetoed by the governor. \*This bill was double-weighted because of its importance in protecting Second Amendment freedoms.

---

## **H 149 Majorly Expanding Medicaid.**

This bill greatly expands the number of individuals eligible to receive Medicaid in North Carolina and makes some reforms to the state's Certificate of Need program. While CPAC believes that Certificate of Need programs are in need of reform, it greatly opposes the continued expansion of Medicaid and opposed this bill. The Senate passed the bill on June 2, 2022 by a vote of 44-1 but the bill never received final approval.

---

## **H 755 Establishing a Parental Bill of Rights.\***

This bill affirms the existence of certain rights that parents possess over their children. For example, it states that parents have the right to direct their child's education, to make health decisions for their child, to steer their child's moral or religious training, and to access all education-related records associated with their child. CPAC supports strengthening parental rights and supported this bill. The Senate passed the bill on June 1, 2022 by a vote of 28-18 but the bill never received final approval. \*This bill was double-weighted because of its importance in promoting parental rights.

---

## **S 101 Providing for the Enforcement of Immigration Laws.\***

This bill requires local law enforcement officials to cooperate with any detainer or administrative warrant issued by immigration officials. The bill also requires local officials to check the immigration status of anyone charged with certain felonies or serious misdemeanors. CPAC supports the enforcement of federal immigration laws and supported this bill. The Senate passed the bill on July 1, 2022 by a vote of 25-19 but the bill was vetoed by the governor. \*This bill was double-weighted because of its importance in defending the Southern border.

---

## **S173 Promoting Parental Rights.**

This bill gives parents the authority to decide whether their child will wear a face mask on public school property. CPAC supports strengthening parental rights in education and supported this bill. The Senate failed to override the governor's veto of the bill on March 9, 2022 by a vote of 27-22 (60% was required).



CENTER FOR  
LEGISLATIVE  
ACCOUNTABILITY



# NORTH CAROLINA HOUSE SCORES

|                  | Party | 2022% | 2021% | Lifetime% | H<br>1046 | H<br>1174 | S<br>101 | S<br>173 | S 762<br>(Amd. A2) |
|------------------|-------|-------|-------|-----------|-----------|-----------|----------|----------|--------------------|
| Jay Adams        | R     | 88%   | 89%   | 85%       | -         | +         | +        | +        | +                  |
| Gale Adcock      | D     | 0%    | 33%   | 25%       | -         | -         | -        | -        | -                  |
| John Ager        | D     | 0%    | 35%   | 30%       | -         | -         | -        | -        | -                  |
| Kelly Alexander  | D     | N/A   | N/A   | 26%       | x         | x         | -        | -        | -                  |
| Vernetta Alston  | D     | 0%    | 26%   | 20%       | -         | -         | -        | -        | -                  |
| Dean Arp         | R     | 88%   | 84%   | 85%       | -         | +         | +        | +        | +                  |
| John Autry       | D     | 0%    | 29%   | 18%       | -         | -         | -        | -        | -                  |
| Amber Baker      | D     | 0%    | 33%   | 17%       | -         | x         | -        | -        | -                  |
| Kristin Baker    | R     | 88%   | 81%   | 85%       | -         | +         | +        | +        | +                  |
| Cynthia Ball     | D     | 0%    | 28%   | 24%       | -         | -         | -        | -        | -                  |
| Mary Belk        | D     | 0%    | 32%   | 22%       | -         | -         | -        | -        | -                  |
| John Bell        | R     | 100%  | 91%   | 87%       | x         | +         | +        | +        | +                  |
| Hugh Blackwell   | R     | 100%  | 88%   | 87%       | +         | +         | +        | +        | +                  |
| Jamie Boles      | R     | 88%   | 88%   | 87%       | -         | +         | +        | +        | +                  |
| John Bradford    | R     | 83%   | 86%   | 83%       | -         | x         | +        | +        | +                  |
| William Brisson  | R     | 88%   | 87%   | 71%       | -         | +         | +        | +        | +                  |
| Cecil Brockman   | D     | 0%    | N/A   | 31%       | -         | -         | x        | -        | -                  |
| Mark Brody       | R     | 88%   | 85%   | 87%       | -         | +         | +        | +        | +                  |
| Terry Brown      | D     | 0%    | 30%   | 15%       | x         | -         | -        | -        | -                  |
| Allen Buansi     | D     | 0%    | N/A   | 0%        | -         | -         | -        | x        | -                  |
| Deb Butler       | D     | 0%    | 33%   | 22%       | -         | -         | -        | -        | -                  |
| Becky Carney     | D     | 0%    | 31%   | 23%       | -         | -         | -        | -        | -                  |
| Mike Clampitt    | R     | 88%   | 86%   | 89%       | -         | +         | +        | +        | +                  |
| Ashton Clemmons  | D     | 0%    | 34%   | 25%       | -         | -         | -        | -        | -                  |
| George Cleveland | R     | 100%  | 86%   | 92%       | +         | +         | +        | +        | +                  |

(+) : Member voted with the conservative position (-) : Member voted liberal (x) : Member was absent for the vote  
(N/a) : Member did not vote on 2/3 of the scored votes and did not receive a score for the 2022 ratings.



CENTER FOR  
LEGISLATIVE  
ACCOUNTABILITY



# NORTH CAROLINA HOUSE SCORES

|                    | Party | 2022% | 2021% | Lifetime% | H<br>1046 | H<br>1174 | S<br>101 | S<br>173 | S 762<br>(Amd. A2) |
|--------------------|-------|-------|-------|-----------|-----------|-----------|----------|----------|--------------------|
| Linda Cooper-Suggs | D     | 29%   | 26%   | 27%       | x         | +         | -        | -        | -                  |
| Carla Cunningham   | D     | 29%   | N/A   | 23%       | -         | +         | -        | -        | x                  |
| Allison Dahle      | D     | 25%   | 23%   | 27%       | -         | +         | -        | -        | -                  |
| Ted Davis          | R     | 83%   | 88%   | 80%       | -         | x         | +        | +        | +                  |
| Jimmy Dixon        | R     | 88%   | 93%   | 85%       | -         | +         | +        | +        | +                  |
| Jeffrey Elmore     | R     | 88%   | 93%   | 85%       | -         | +         | +        | +        | +                  |
| Terence Everitt    | D     | 13%   | 29%   | 27%       | +         | -         | -        | -        | -                  |
| John Faircloth     | R     | 88%   | 90%   | 83%       | -         | +         | +        | +        | +                  |
| Brian Farkas       | D     | 25%   | 40%   | 33%       | -         | -         | -        | +        | -                  |
| James Gailliard    | D     | 25%   | 40%   | 34%       | -         | +         | -        | -        | -                  |
| Terry Garrison     | D     | 0%    | 42%   | 24%       | -         | -         | -        | -        | -                  |
| Rosa Gill          | D     | 0%    | 27%   | 15%       | -         | -         | -        | -        | -                  |
| Karl Gillespie     | R     | 88%   | 90%   | 89%       | -         | +         | +        | +        | +                  |
| Edward Goodwin     | R     | 88%   | 88%   | 82%       | -         | +         | +        | +        | +                  |
| Charles Graham     | D     | N/A   | 53%   | 31%       | x         | x         | -        | +        | -                  |
| Dudley Greene      | R     | 88%   | 84%   | 86%       | -         | +         | +        | +        | +                  |
| Julie Von Haefen   | D     | N/A   | 26%   | 25%       | -         | -         | x        | -        | x                  |
| Destin Hall        | R     | 88%   | 88%   | 87%       | -         | +         | +        | +        | +                  |
| Kyle Hall          | R     | 88%   | 91%   | 82%       | -         | +         | +        | +        | +                  |
| Bobby Hanig        | R     | 88%   | 88%   | 84%       | -         | +         | +        | +        | +                  |
| Jon Hardister      | R     | 88%   | 88%   | 83%       | -         | +         | +        | +        | +                  |
| Wesley Harris      | D     | 0%    | 33%   | 26%       | -         | -         | -        | -        | -                  |
| Pricey Harrison    | D     | 13%   | 19%   | 18%       | +         | -         | -        | -        | -                  |
| Kelly Hastings     | R     | 88%   | 97%   | 92%       | -         | +         | +        | +        | +                  |

(+): Member voted with the conservative position (-): Member voted liberal (x): Member was absent for the vote (N/a): Member did not vote on 2/3 of the scored votes and did not receive a score for the 2022 ratings.



CENTER FOR  
LEGISLATIVE  
ACCOUNTABILITY



# NORTH CAROLINA HOUSE SCORES

|                 | Party | 2022% | 2021% | Lifetime% | H<br>1046 | H<br>1174 | S<br>101 | S<br>173 | S 762<br>(Amd. A2) |
|-----------------|-------|-------|-------|-----------|-----------|-----------|----------|----------|--------------------|
| Zack Hawkins    | D     | N/A   | 26%   | 29%       | x         | x         | x        | -        | x                  |
| Julia Howard    | R     | 100%  | 80%   | 84%       | x         | +         | +        | +        | +                  |
| Chris Humphrey  | R     | 88%   | 91%   | 85%       | -         | +         | +        | +        | +                  |
| Rachel Hunt     | D     | 0%    | 33%   | 24%       | -         | -         | -        | -        | -                  |
| Howard Hunter   | D     | 43%   | 50%   | 36%       | x         | +         | -        | -        | +                  |
| Pat Hurley      | R     | 88%   | 86%   | 83%       | -         | +         | +        | +        | +                  |
| Ricky Hurtado   | D     | 25%   | 35%   | 30%       | -         | -         | -        | +        | -                  |
| Frank Iler      | R     | 88%   | 88%   | 84%       | -         | +         | +        | +        | +                  |
| Verla Insko     | D     | N/A   | N/A   | N/A       | x         | x         | x        | -        | x                  |
| Joe John        | D     | 25%   | 47%   | 34%       | -         | -         | -        | +        | -                  |
| Jake Johnson    | R     | 88%   | 88%   | 87%       | -         | +         | +        | +        | +                  |
| Abe Jones       | D     | 38%   | 37%   | 37%       | -         | +         | -        | -        | +                  |
| Brenden Jones   | R     | 88%   | 90%   | 86%       | -         | +         | +        | +        | +                  |
| Keith Kidwell   | R     | 88%   | 87%   | 88%       | -         | +         | +        | +        | +                  |
| Donny Lambeth   | R     | 88%   | 86%   | 81%       | -         | +         | +        | +        | +                  |
| Donnie Loftis   | R     | 88%   | N/A   | 88%       | -         | +         | +        | +        | +                  |
| Brandon Lofton  | D     | 0%    | 31%   | 26%       | -         | -         | -        | -        | -                  |
| Carolyn Logan   | D     | 0%    | 29%   | 23%       | -         | -         | -        | -        | x                  |
| Marvin Lucas    | D     | 33%   | 31%   | 23%       | -         | +         | -        | x        | -                  |
| Nasif Majeed    | D     | 38%   | 29%   | 33%       | -         | +         | -        | -        | +                  |
| Grier Martin    | D     | N/A   | 10%   | 17%       | x         | x         | -        | -        | -                  |
| Pat McElraft    | R     | 88%   | 88%   | 83%       | -         | +         | +        | +        | +                  |
| Jeffrey McNeely | R     | 88%   | 90%   | 87%       | -         | +         | +        | +        | +                  |
| Allen McNeill   | R     | 88%   | 86%   | 82%       | -         | +         | +        | +        | +                  |

(+): Member voted with the conservative position (-): Member voted liberal (x): Member was absent for the vote  
(N/a): Member did not vote on 2/3 of the scored votes and did not receive a score for the 2022 ratings.



CENTER FOR  
LEGISLATIVE  
ACCOUNTABILITY



# NORTH CAROLINA HOUSE SCORES

|                      | Party | 2022% | 2021% | Lifetime% | H<br>1046 | H<br>1174 | S<br>101 | S<br>173 | S 762<br>(Amd. A2) |
|----------------------|-------|-------|-------|-----------|-----------|-----------|----------|----------|--------------------|
| Graig Meyer          | D     | 0%    | 31%   | 24%       | -         | x         | -        | -        | -                  |
| Charles Miller       | R     | 88%   | 86%   | 87%       | -         | +         | +        | +        | +                  |
| Grey Mills           | R     | 88%   | 91%   | 90%       | -         | +         | +        | +        | +                  |
| Tim Moffitt          | R     | 100%  | 86%   | 95%       | x         | +         | +        | +        | +                  |
| Tim Moore            | R     | 88%   | 92%   | 90%       | -         | +         | +        | +        | +                  |
| Marcia Morey         | D     | 13%   | 23%   | 22%       | +         | -         | -        | -        | -                  |
| Ben Moss             | R     | 100%  | 84%   | 92%       | x         | +         | +        | +        | +                  |
| Erin Paré            | R     | 88%   | 85%   | 86%       | -         | +         | +        | +        | +                  |
| Howard Penny         | R     | 88%   | 86%   | 87%       | -         | +         | +        | +        | +                  |
| Ray Pickett          | R     | 88%   | 90%   | 89%       | -         | +         | +        | +        | +                  |
| Garland Pierce       | D     | 57%   | 35%   | 25%       | -         | +         | -        | +        | x                  |
| Larry Pittman        | R     | 88%   | 83%   | 91%       | -         | +         | +        | +        | +                  |
| Mark Pless           | R     | 88%   | 88%   | 88%       | -         | +         | +        | +        | +                  |
| Larry Potts          | R     | 88%   | 88%   | 84%       | -         | +         | +        | +        | +                  |
| A. Reece Pyrtle, Jr. | R     | 88%   | N/A   | 88%       | -         | +         | +        | +        | +                  |
| Amos Quick           | D     | 33%   | 25%   | 26%       | -         | +         | x        | -        | -                  |
| Robert Reives        | D     | 0%    | 23%   | 20%       | x         | -         | -        | -        | -                  |
| William Richardson   | D     | N/A   | 36%   | 28%       | x         | +         | -        | x        | +                  |
| Dennis Riddell       | R     | 88%   | 83%   | 88%       | -         | +         | +        | +        | +                  |
| James Roberson       | D     | 0%    | 33%   | 17%       | -         | -         | -        | -        | -                  |
| David Rogers         | R     | N/A   | 89%   | 33%       | x         | x         | +        | +        | +                  |
| Caleb Rudow          | D     | 0%    | N/A   | 0%        | -         | -         | -        | -        | -                  |
| Jason Saine          | R     | 88%   | 86%   | 83%       | -         | +         | +        | +        | +                  |
| Wayne Sasser         | R     | 88%   | 92%   | 83%       | -         | +         | +        | +        | +                  |

(+): Member voted with the conservative position (-): Member voted liberal (x): Member was absent for the vote  
(N/a): Member did not vote on 2/3 of the scored votes and did not receive a score for the 2022 ratings.



CENTER FOR  
LEGISLATIVE  
ACCOUNTABILITY



# NORTH CAROLINA HOUSE SCORES

|                   | Party | 2022% | 2021% | Lifetime% | H<br>1046 | H<br>1174 | S<br>101 | S<br>173 | S 762<br>(Amd. A2) |
|-------------------|-------|-------|-------|-----------|-----------|-----------|----------|----------|--------------------|
| John Sauls        | R     | 83%   | 89%   | 81%       | -         | x         | +        | +        | +                  |
| Mitchell Setzer   | R     | 86%   | 77%   | 77%       | x         | +         | +        | +        | -                  |
| Phil Shepard      | R     | 88%   | 86%   | 85%       | -         | +         | +        | +        | +                  |
| Carson Smith      | R     | 88%   | 85%   | 84%       | -         | +         | +        | +        | +                  |
| Kandie Smith      | D     | 0%    | 27%   | 20%       | x         | -         | -        | -        | -                  |
| Raymond Smith     | D     | 29%   | 33%   | 30%       | -         | +         | -        | -        | x                  |
| Sarah Stevens     | R     | N/A   | 90%   | 87%       | -         | +         | x        | +        | x                  |
| Larry Strickland  | R     | 88%   | 86%   | 84%       | -         | +         | +        | +        | +                  |
| John Szoka        | R     | 100%  | 84%   | 86%       | x         | +         | +        | +        | +                  |
| Evelyn Terry      | D     | 0%    | 33%   | 23%       | x         | -         | -        | -        | -                  |
| John Torbett      | R     | 83%   | 86%   | 85%       | -         | +         | x        | +        | +                  |
| Brian Turner      | D     | 0%    | 40%   | 37%       | -         | -         | -        | -        | -                  |
| Steve Tyson       | R     | 88%   | 93%   | 90%       | -         | +         | +        | +        | +                  |
| Harry Warren      | R     | 88%   | 88%   | 85%       | -         | +         | +        | +        | +                  |
| Sam Watford       | R     | 88%   | 85%   | 79%       | -         | +         | +        | +        | +                  |
| Diane Wheatley    | R     | 88%   | 88%   | 88%       | -         | +         | +        | +        | +                  |
| Donna White       | R     | 88%   | 85%   | 82%       | -         | +         | +        | +        | +                  |
| Shelly Willingham | D     | 50%   | 63%   | 32%       | -         | +         | -        | +        | -                  |
| David Willis      | R     | 88%   | 87%   | 87%       | -         | +         | +        | +        | +                  |
| Matthew Winslow   | R     | N/A   | 85%   | 85%       | -         | +         | x        | +        | x                  |
| Michael Wray      | D     | 63%   | 67%   | 40%       | -         | +         | -        | +        | +                  |
| Larry Yarborough  | R     | N/A   | 86%   | 80%       | x         | +         | x        | +        | +                  |
| Lee Zachary       | R     | 83%   | N/A   | 80%       | -         | x         | +        | +        | +                  |
| Jeff Zenger       | R     | 88%   | 87%   | 87%       | -         | +         | +        | +        | +                  |

(+): Member voted with the conservative position (-): Member voted liberal (x): Member was absent for the vote (N/a): Member did not vote on 2/3 of the scored votes and did not receive a score for the 2022 ratings.



## **H 1174 Urging Congress to Oppose the SEC's Radical Climate Agenda.\***

This resolution encourages Congress to oppose a new requirement from the SEC that forces companies to disclose their Scope 3 greenhouse gas emissions. CPAC recognizes that this effort by the SEC represents an attempt to cram down ESG principles on the private sector and supported this resolution. The House passed this resolution on June 22, 2022 by a vote of 78-31. \*This bill was double-weighted because of its importance in opposing radical Leftist ideas about the climate.

---

## **H 1046 Expanding the Aviation Sales Tax Exemption.**

This bill broadens the sales tax carve-out for airplane parts and accessories used in the repair or maintenance of aircraft. CPAC does not support exempting government-favored products from taxes and opposed this bill. The House passed the bill on June 8, 2022 by a vote of 96-5 but the bill was not taken up by the Senate.

---

## **S 101 Providing for the Enforcement of Immigration Laws.\***

This bill requires local law enforcement officials to cooperate with any detainer or administrative warrant issued by immigration officials. The bill also requires local officials to check the immigration status of anyone charged with certain felonies or serious misdemeanors. CPAC supports the enforcement of federal immigration laws and supported this bill. The House passed the bill on June 30, 2022 by a vote of 65-47 but the bill was vetoed by the governor. \*This bill was double-weighted because of its importance in defending the Southern border.

---

## **S173 Promoting Parental Rights.\***

This bill gives parents the authority to decide whether their child will wear a face mask on public school property. CPAC supports strengthening parental rights and supported this bill. The House passed the bill on February 17, 2022 by a vote of 76-42 but the bill was vetoed by the governor. \*This bill was double-weighted because of its importance in promoting parental rights.

---

## **S 762 (Amd. A2) Increasing Bureaucratic Burdens on Farmers.**

The Meyer (CPAC Lifetime Rating 24%) amendment to S 762 adds a provision to the bill requiring that certain farm buildings receive yearly fire inspections from the city or county. CPAC believes that this unnecessarily increases burdens on farmers and opposed this amendment. The House defeated this amendment on June 28, 2022 by a vote of 41-71.